

Patient report

Bio-Rad DATE: 10/11/2019
D-10 TIME: 08:18 PM
S/N: #DJ4I016123 Software version: 4.30-2
Sample ID: 10521829
Injection date 10/11/2019 07:32 PM
Injection #: 64 Method: HbA1c
Rack #: --- Rack position: 9

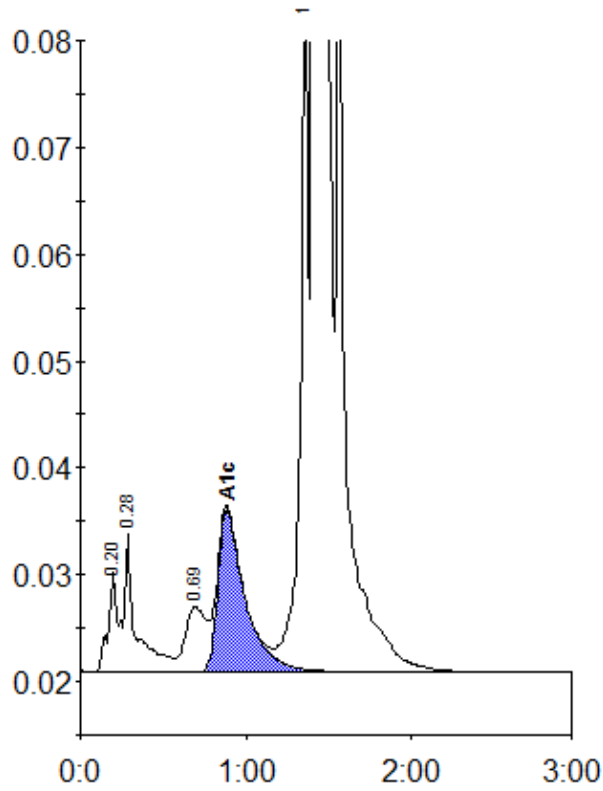

Peak table - ID: 10521829

Peak	R.time	Height	Area	Area %
A1a	0.20	9450	31636	0.8
A1b	0.28	12907	69194	1.6
LA1c/CHb-1	0.69	6143	53887	1.3
A1c	0.88	15227	172584	5.5
P3	1.35	62460	223830	5.3
A0	1.41	1079137	3662423	86.9
Total Area:		4213554		

Concentration:	%
A1c	5.5